

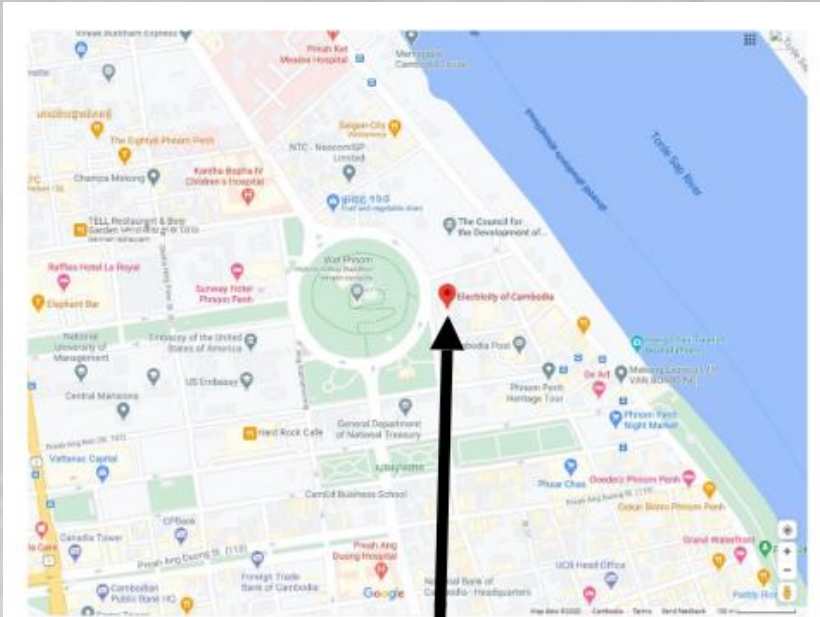

ELECTRICITÉ DU CAMBODGE



Payment of bills



If you are paying on time

<https://maps.app.goo.gl/fWveXMN6RuP6VX7NA>

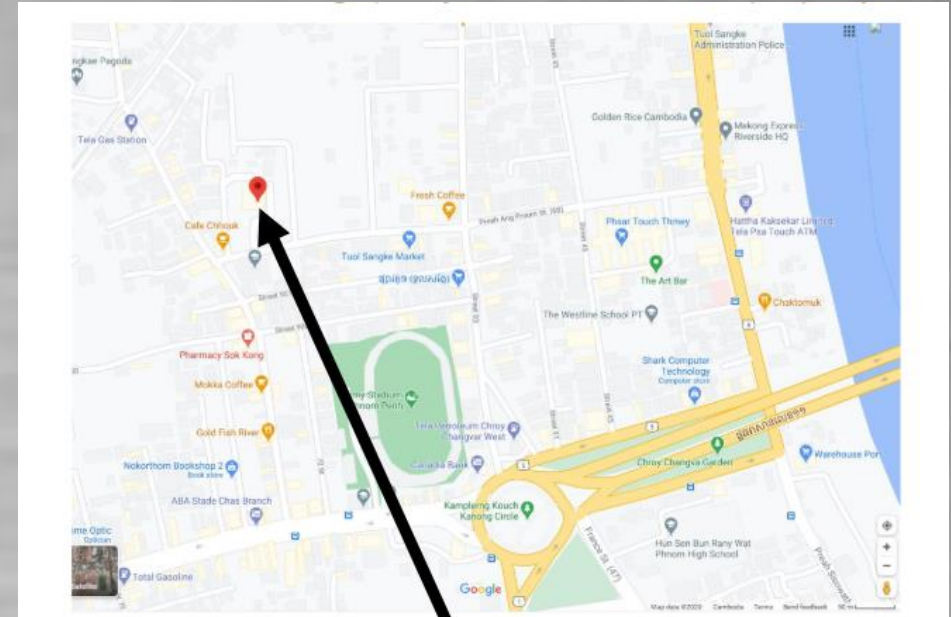

If you are paying late/service disconnected

<https://maps.app.goo.gl/bvpYFNkbEiFovapGA>

EDC office locations (Phnom Penh)



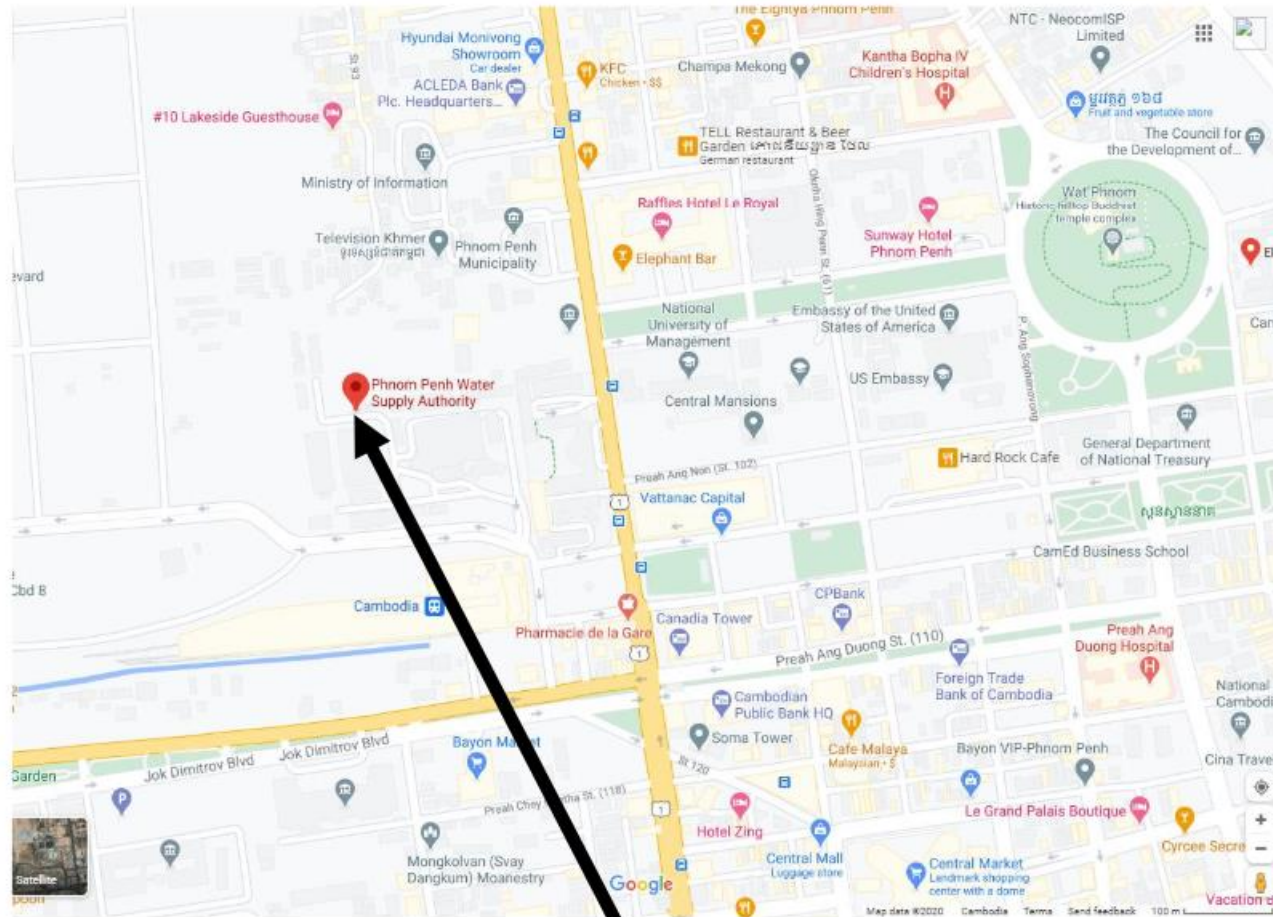

If you are paying on time in person or if you are paying late/service disconnected

<https://maps.app.goo.gl/CWQTCRHVmweMNNtN8>

PPWSA office location (Phnom Penh)



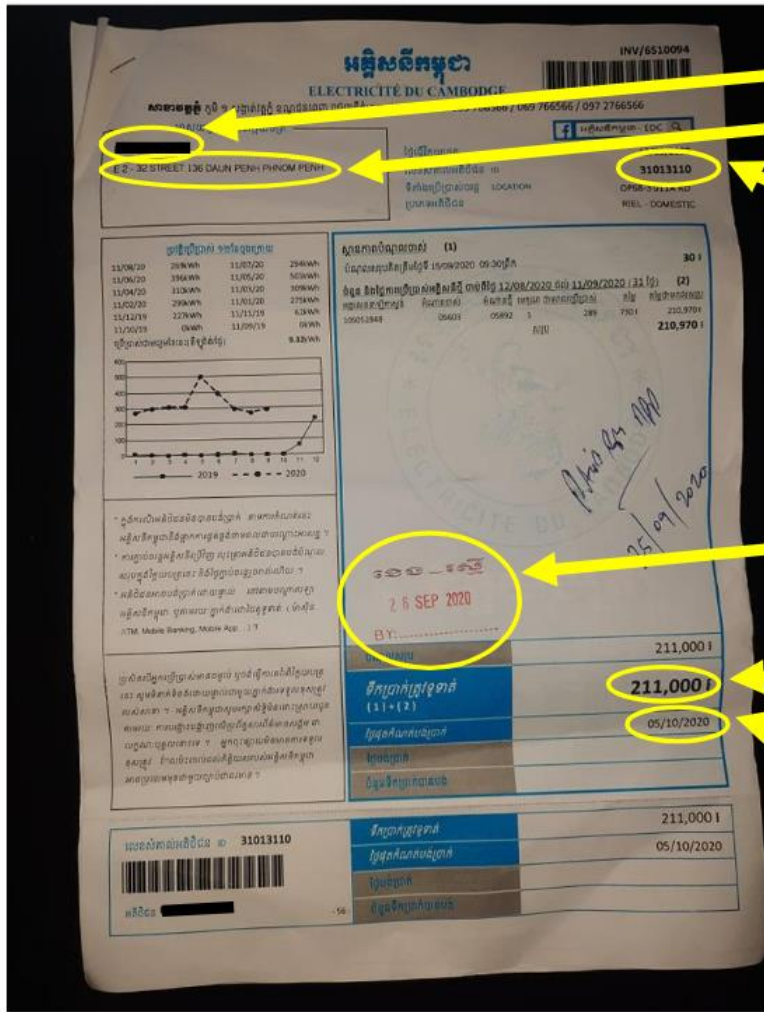

Account name

Property address

Account number

Date bill issued

Amount due (Riels)

Date payment is due

Typical electricity (EDC) bill – issued every month



រដ្ឋាករទឹកស្វយ័តភ្នំពេញ
Phnom Penh Water Supply Authority

ឈ្មោះ: ហៀង ស៊ីនារាត
Customer No: W809673
ថ្ងៃបញ្ជូនប័ណ្ណ: 10/09/20

លេខផ្ទះ: 154
House No: N# 38 E3
លេខគណនី: PPWSA2010512649

ប្រភេទប័ណ្ណ: 01 - 03
Period From: 10/07/20
To: 10/09/20

លេខគណនី/Account Reading	ថ្ងៃបញ្ជូនប័ណ្ណ/Date	លេខអង្កាត់/Index	ថ្ងៃបញ្ជូនប័ណ្ណ/Date	លេខអង្កាត់/Index	ការប្រើប្រាស់/Consumption
KE17A275404 15	10/09/20	204	09/07/20	196	8

លេខគណនី/Code	ប្រភេទ/Category	បរិមាណ/Quantity	តម្លៃមធ្យម/Price	ទឹកប្រាក់/Amount
71110-000	គិតថ្លៃទឹកស្រាវជ្រាវ/METERED CONSUMPTION	8.00 M ³	400.00	3,200.00 I
73020-000	ថ្លៃថែទាំម៉ែត្រទឹក/METER MAINTENANCE	2.00 M	750.00	1,500.00 I
40860-000	ថ្លៃប្រព័ន្ធស្រោចទឹក/SEWERAGE CHARGE		32.00	320.00 I
71710-000	ទឹកប្រាក់ប្រុងប្រយ័ត្ន/ROUNDING FOR WATER BILL	1.00	30.00	30.00 I

សរុបប្រាក់ប្រចាំខែ: 5,050.00 I

សូមបង់ប្រាក់មុន: 25/09/2020

Property address

Account number

Date bill issued

Amount due (Riels)

Date payment is due

Typical water (PPWSA) bill – issued every 2 months



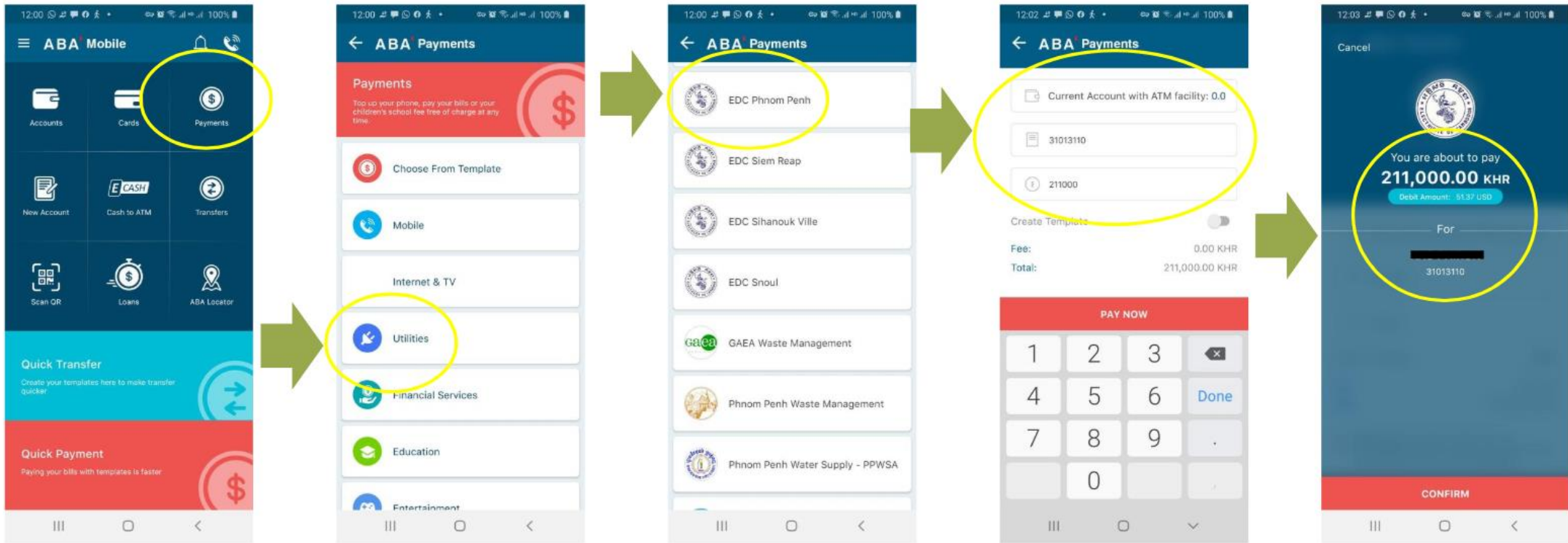

We find the best and easiest way to pay water and electricity bills is via the ABA Application



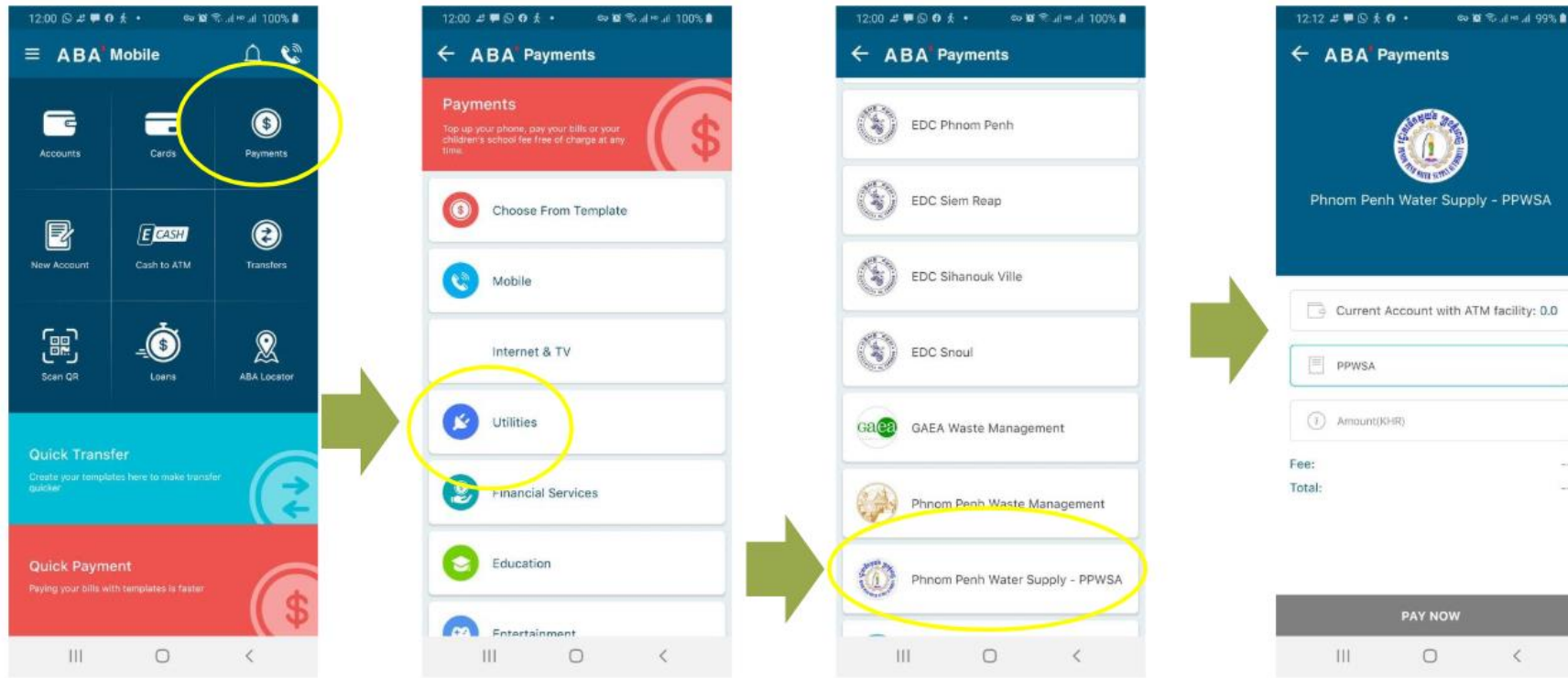

We find the best and easiest way to pay water and electricity bills is via the ABA Application

Notes:

1. Please ensure you pay your bills on time as re-connections are time consuming and costly
2. Check the addresses and account names are correct before paying
3. Become familiar with where the bills are placed – sometimes you will find them in unusual places
4. EDC bills are issued every month virtually on the same date, so keep a look out!
5. Water bills are issued every 2 months – again keep a look out for them
6. Once the due dates on the bills have expired you cannot pay by App, instead you have a few days grace to pay in the offices (see slides 2 & 3).
7. Bills can be paid at Wing outlets (almost on every street)
8. It may be a good idea to pay extra on your water bill to avoid disconnections
9. EDC reconnections usually take <2 working days and cost \$2.50
10. Water reconnections usually take <2 working days \$15.25
11. Don't expect any actions from these services on weekends and certainly not on holidays
12. EDC website: <https://www.edc.com.kh/index.php>
13. PPWSA website: <http://www.ppwsa.com.kh/en/>

EDC: <https://www.edc.com.kh/index.php>

PPWSA: <http://www.ppwsa.com.kh/en>

